AFL3RK-W07A

Standard 19" Rack Mount Kit for AFL3RK-W07A

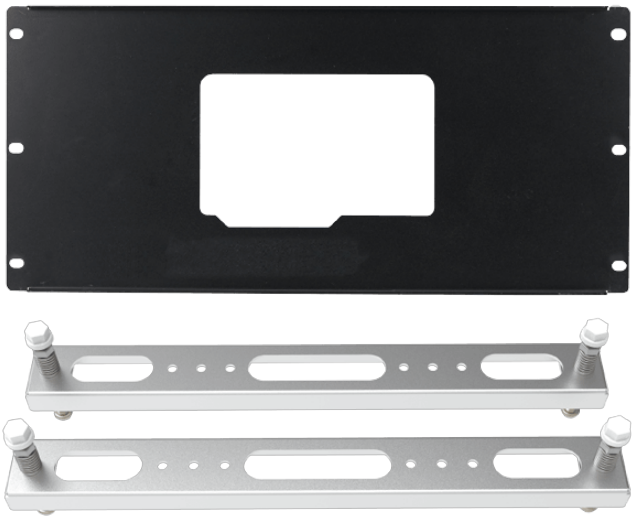

Features

Rack Mount Kit

Specifications

Material	
Material	SECC for rack mount and SPCC for supporting frame
Weight	
Weight	3.12 Kg
Key Features	
Key Features	Standard 19" Rack Mount Kit for AFL3RK-W07A

Ordering Information

AFL3RK-W07A-R11	Rack mount kit for AFL3-W07A-BT , black, R11